



1	1
1.1	1
1.2	1
1.2.1	1
1.2.2	2
1.2.3	3
1.3	3
1.3.1	3
1.3.2	3
2	5
2.1	5
2.2	5
2.3	10
3	14
3.1	14
3.2	16
3.2.1	16
3.2.2	17
3.3.3	21
4	27
4.1	27
4.1.1	27
4.1.2	27
4.1.2	29
4.1.3	30
4.1.4	31
4.1.5	41
4.2	44
4.3	45
5	51
5.1	51
5.2	/	52
5.3	57
6	58
6.1	/	58
6.2	59
6.3	63
6.3.1	63
6.3.2	63
7	65

7.1	65
7.1.1	65
7.1.2	66
7.1.3	69
7.2	69
7.3	70
7.3.1	70
	7.3-1	70
8	72
8.1	72
8.2	73
8.3	73
8.3.1	74
8.3.2	74
8.3.3	75
8.3.4	76
8.3.4.1	76
8.3.4.2	76
8.3.4.3	76
9	77
9.1	77
9.2	78
10	78
10.1	78
10.2	79

1

1.1

2024

2025

1209-2021

2025

1.2

1.2.1

1 2014 2015

1 1

2 2019 1 1

3 2018 8 1

4 2017 2018

1 1

5 2020



6 2016
31
7 2021 10 1
8
2017 13

1.2.2

1 / 166-2004 2004 12
9 2004 12 9
2 164-2020
3

2017 72

2017 12 15

11

1019-2019 2019 9 1

1.2.3

1

3000 B 500

B C

2021 2

2

3000 B 500

B C

3

4

:// . . / /

1.3

1.3.1

1.3.2

1-1

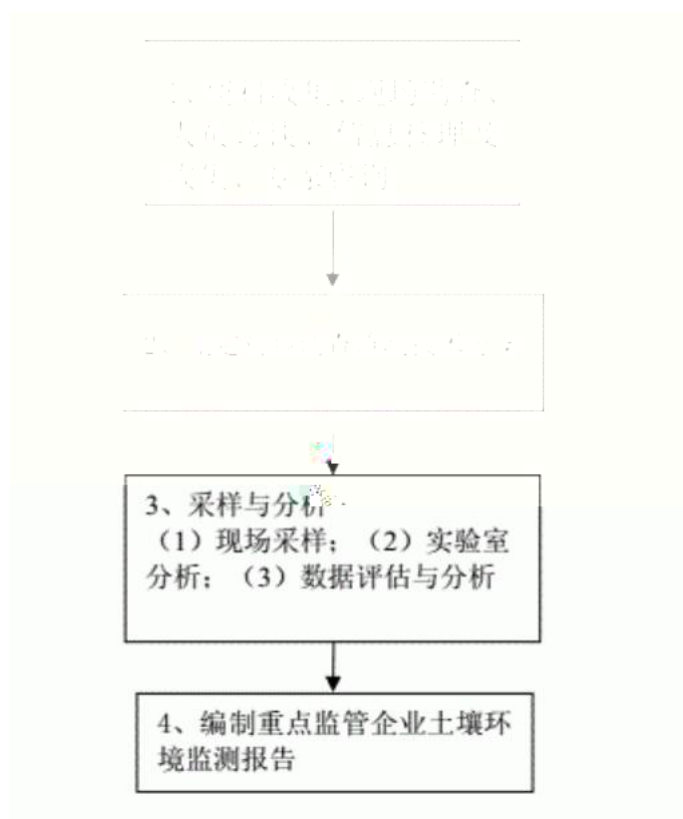

1-1

2

2.1

114 3 26.17

36 11 41.89

2.2

2017 9 4500

3330 74%

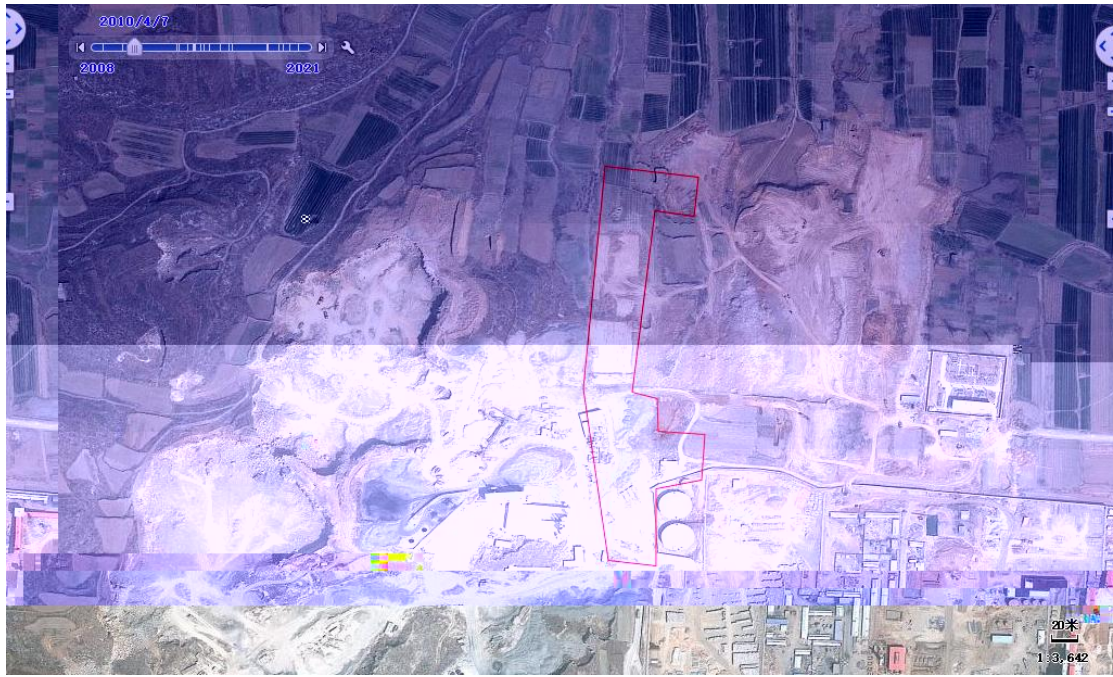

2.2-1

2010 04



2.2-2

2014 04



2.2-3

2016 09



2.2-4

2020 05

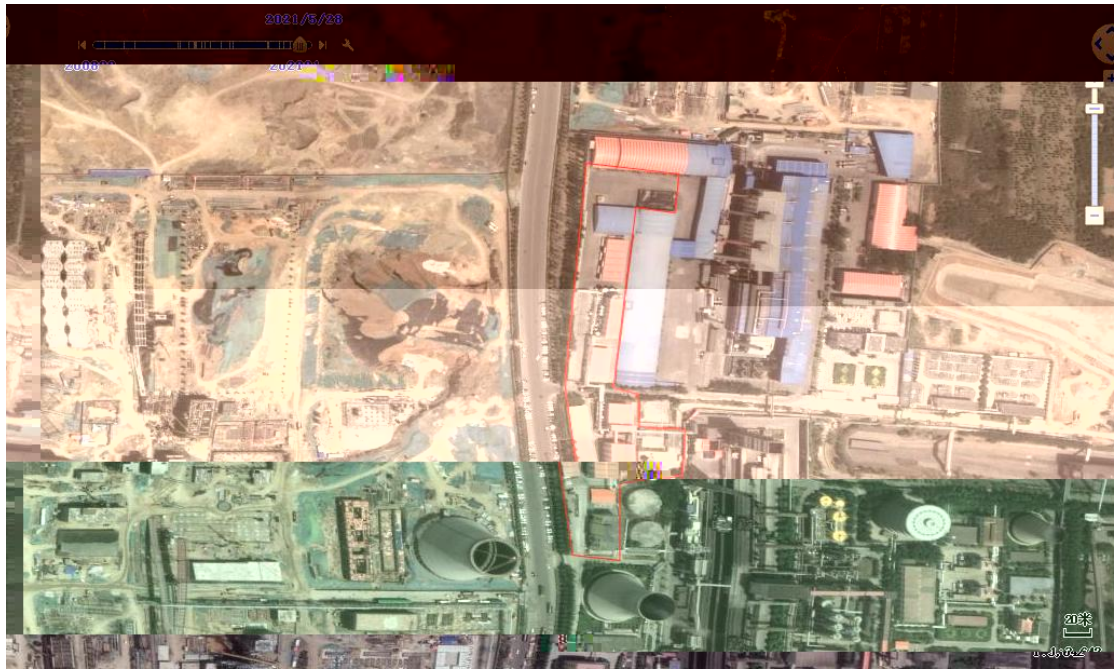

2.2-5

2021 05

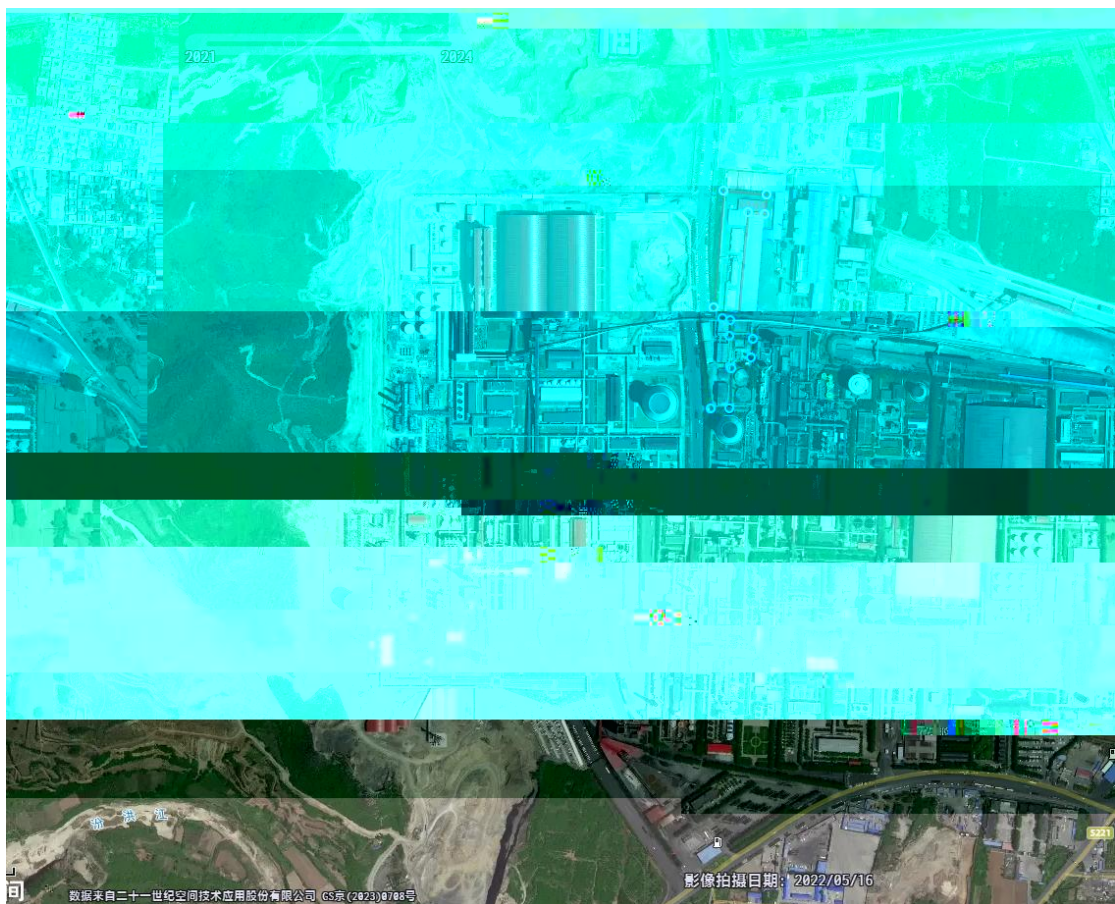

2.2-6

2022 05

2.3

2025

2025 29

2025

2025

2025 5

2024

2024 2025

B36600-2018

B/ 14848-2017

2024 2025

2.3-1 2.3-2

2.3-1

2024.08.16	/	264	228	204	98.4	/	/	/	/
2024.10.10		/	/	/	/	5.0	4.5	2.5	4.5
2025.04.15- 2025.04.16		261	284	168	112	131	106	96	160
2024.12.26	/	65	72	57	53	/	/	/	/
2025.04.15		73	49	105	45	/	/	/	/
		4500 /						B15616-2018 300 / B 36600-2018	
		(2024) 0815001 231612050417		(2024) 1010001 B 25 1302				181612050542	
				221612050204 231612050417			A 24490 01 B 25 1302		

2.3-2

		500	800	6	50	2100
2024. 03.22		7.4	7.4	7.5	7.5	7.6
	/	0.6	0.8	4.0	0.7	0.8
	/	0.041	0.078	0.025	0.033	0.025
	/	0.05	0.05	0.06	0.05	0.05
	/	0.003	0.006	0.009	0.005	0.004
	/	0.18	0.20	0.20	0.25	0.21
2024. 04.10		7.5	7.7	7.6	7.6	7.3
	/	0.7	0.7	0.9	0.7	0.8
	/	0.037	0.455	0.025	0.103	0.025
	/	0.05	0.05	0.08	0.05	0.05
	/	0.007	0.004	0.005	0.006	0.005
	/	0.24	0.22	0.25	0.24	0.09
2024. 08.15		7.7	7.6	7.6	7.7	7.6
	/	0.7	0.8	0.8	0.7	0.8
	/	0.037	0.058	0.031	0.050	0.041
	/	0.05	0.05	0.29	0.05	0.05
	/	0.004	0.019	0.018	0.008	0.003
	/	0.26	0.19	0.23	0.21	0.07

		500	800	6	50	2100
		7.6	7.9	7.6	7.9	7.6
	/	1.0 □	. , . 0.6	0.8	0/0 0	2.3
2024.	/ 9, .	0.074	0.065	0.067	0.065	0.030
10.10	/	0.05	0.05	0.08	0.05	0.05
	/	0.003	0.003	0.003	0.003	0.003
	/	0.27	0.20	0.23	0.21	0.08

3

3.1

C

1 2

67 109

224 881

-

-

220 650

-

16.05

3.2

3.2.1

1 (2)

500

30 50

674.8

2 (3)

20 30

200 300

50 80

3 (4)

150 180

4

5

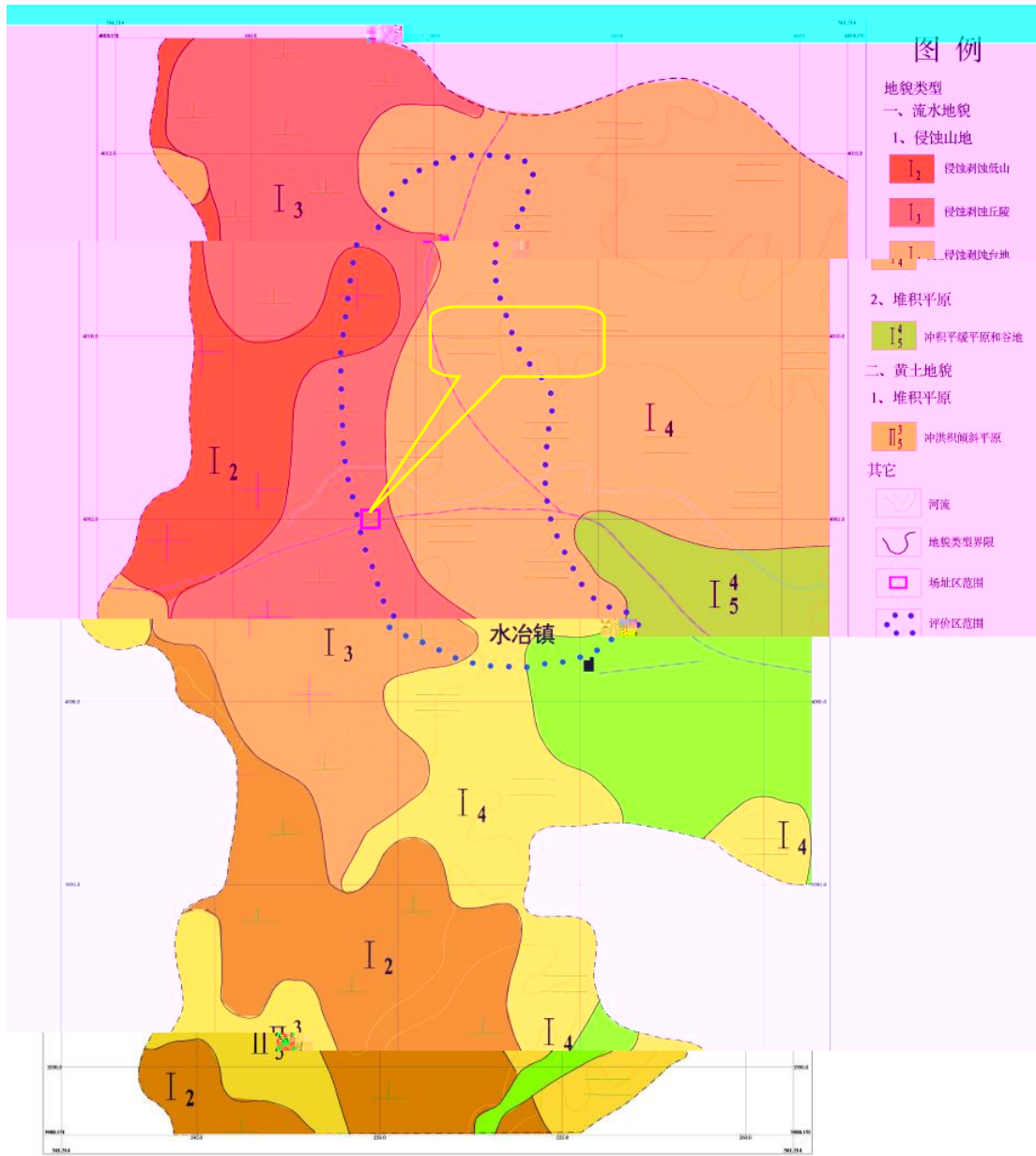

3-1

3.2.2

C



3

2

2

1

2

.

2

7

15

2

20

99

143

.

2

243

280

.

2

50

150

1

1



C

C₃

C₂

1 2

67 109

2

2

.

2

330 350

.

2

105 20

609

.

1



. 2

75 2

. 1

20 50

15 30

. 2 -

15 25

0.4 5 10

5 25

. 3

3 -

3 -

3 -

10

3 -

10 40

10 20

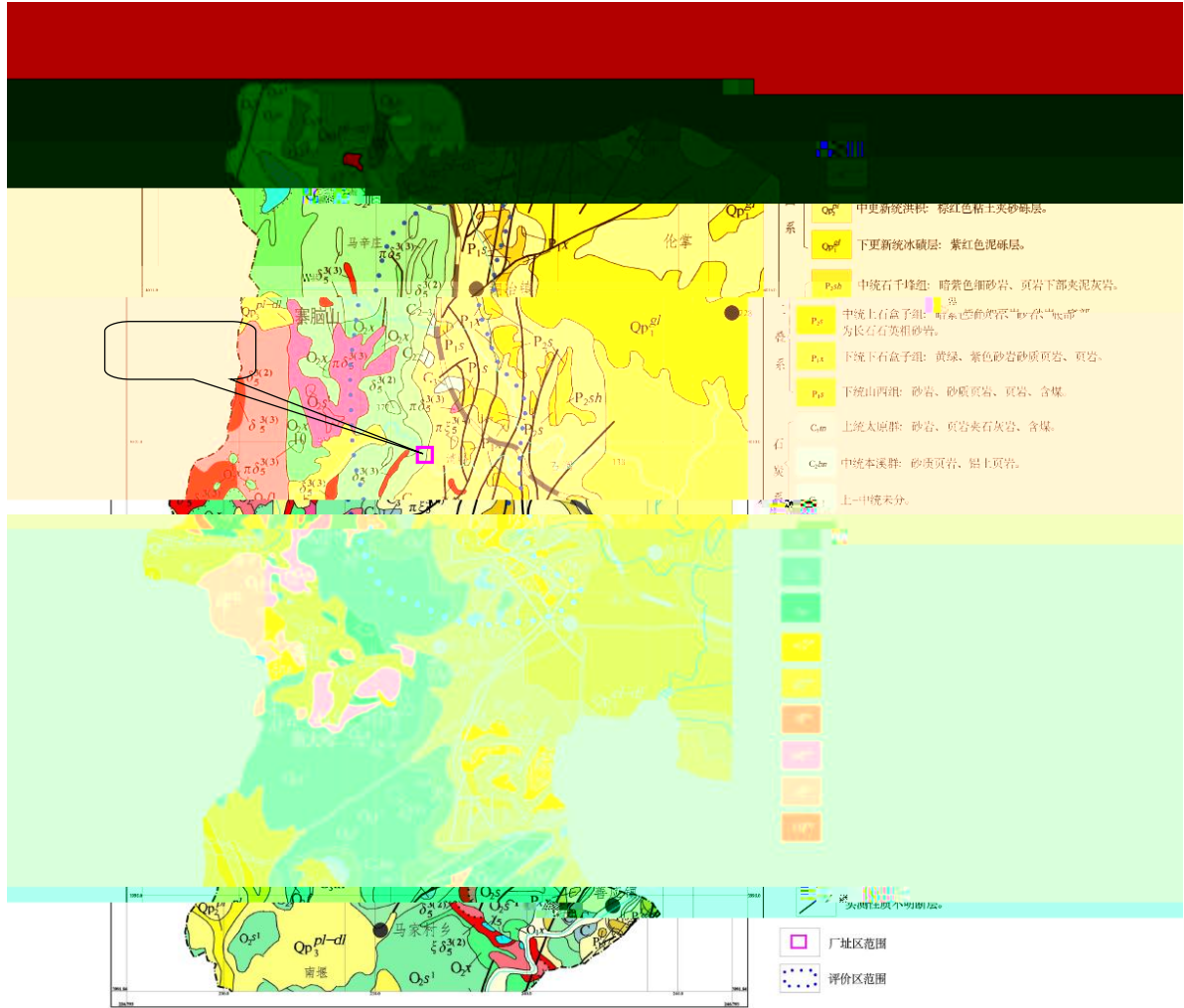

3-2

3.3.3

1



2

3-4

2-15

15

100-1000 ^{3/} 15

3600 ^{3/} 15



2.5-3.0

7 12

1000 3000 ³/ 5

100 1000 ³/ 5

C

100

0.13

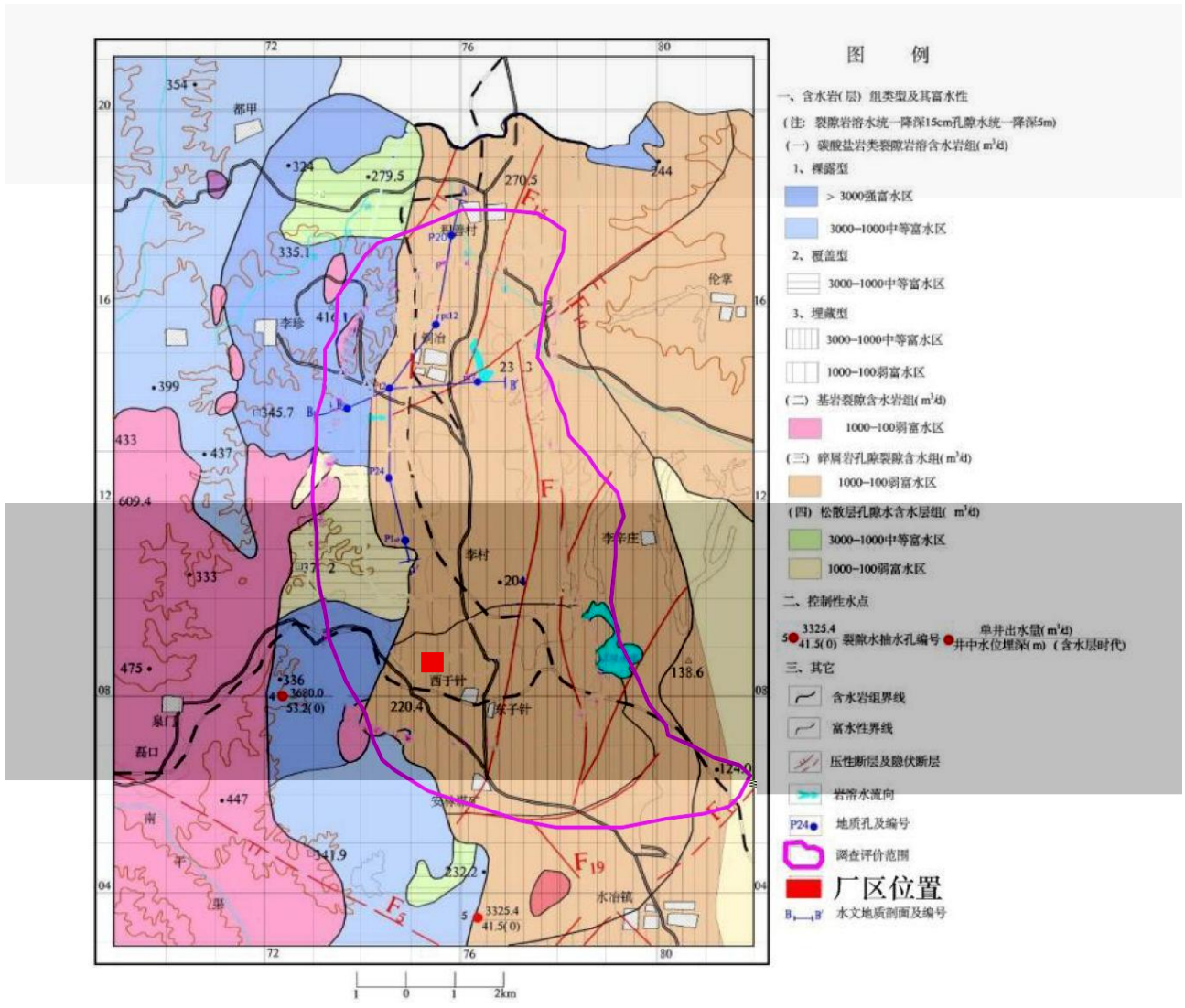

3-3

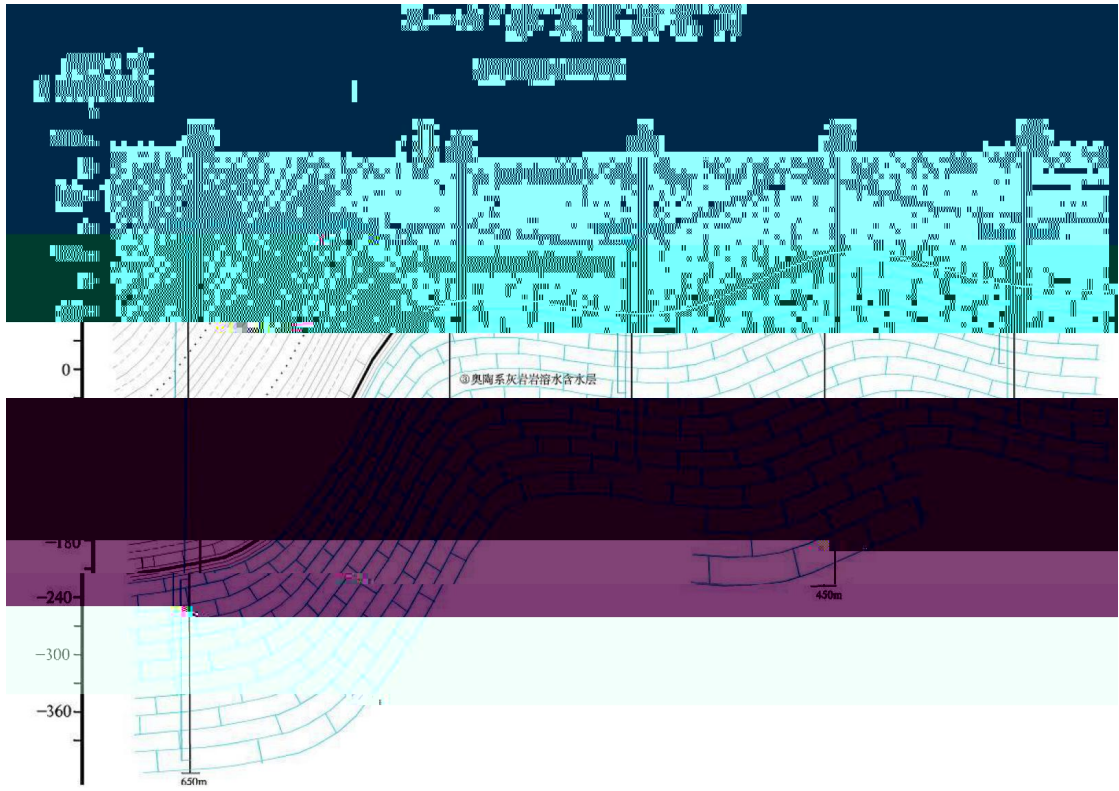

3-4 A-A'



		20 4 +	1	15
		5	1	25.3
		6	A	B
		1	+	
		2	/	
		1		
		2		

4.1.2

4.1-2

4.1-3

			/
		6.8 ³	4
		5 ³	2
		1600	1
		5	2
		600 15000	1
		1400 22000	1
		1000 16000	1
		1200 16000	1
		600 15000	1

		50 ³	2
		/	1
		50 ²	1
		- 300.150.100	1
		-300	1
		6 ³	3
		10 ³	2
		10 ³	2
		10 ³	1
		1600	3
		1600	1
		5 ³	1
		1200 12000	1
		/	3
		/	1
		3 ³	1
		-60	2
		-180	1
		3 ³	1
		/	2
		2B580	1
		0.6 /	1
		0.3 /	1
		0.3 /	1
		0.3 /	1
		5 ³	1
		0.3 /	3
		/	1

4.1.3

4.1-4

4.1-4

(T^m1 8j 8j) ñHSFD, zF @

B6 05E €AH/ r† "_

"€ 8j 8j) B6 05E €AH/ r† "_

10.05

¼

100 \$Ä = €LDÀ

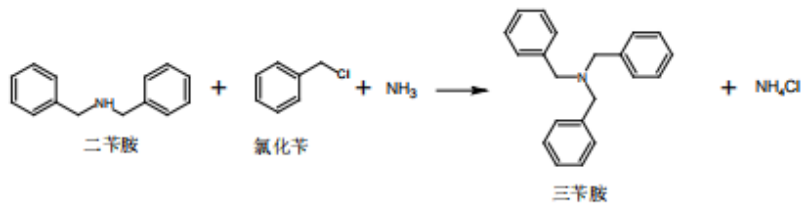
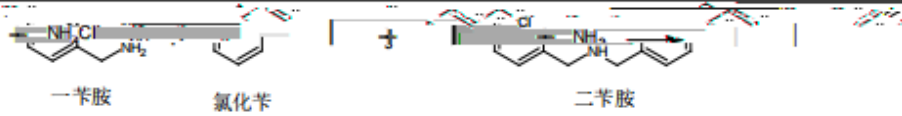
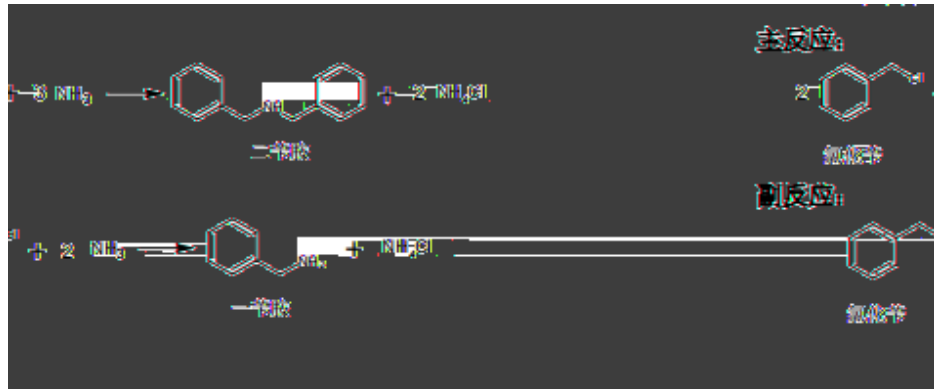



4.1-1

1

35%

2



0.6 0.8

130



60 75 -0.02 -0.09

2

20%

3

5



150

1.2

195

2

4

A

182

B

C

182

20%

35%

15

2

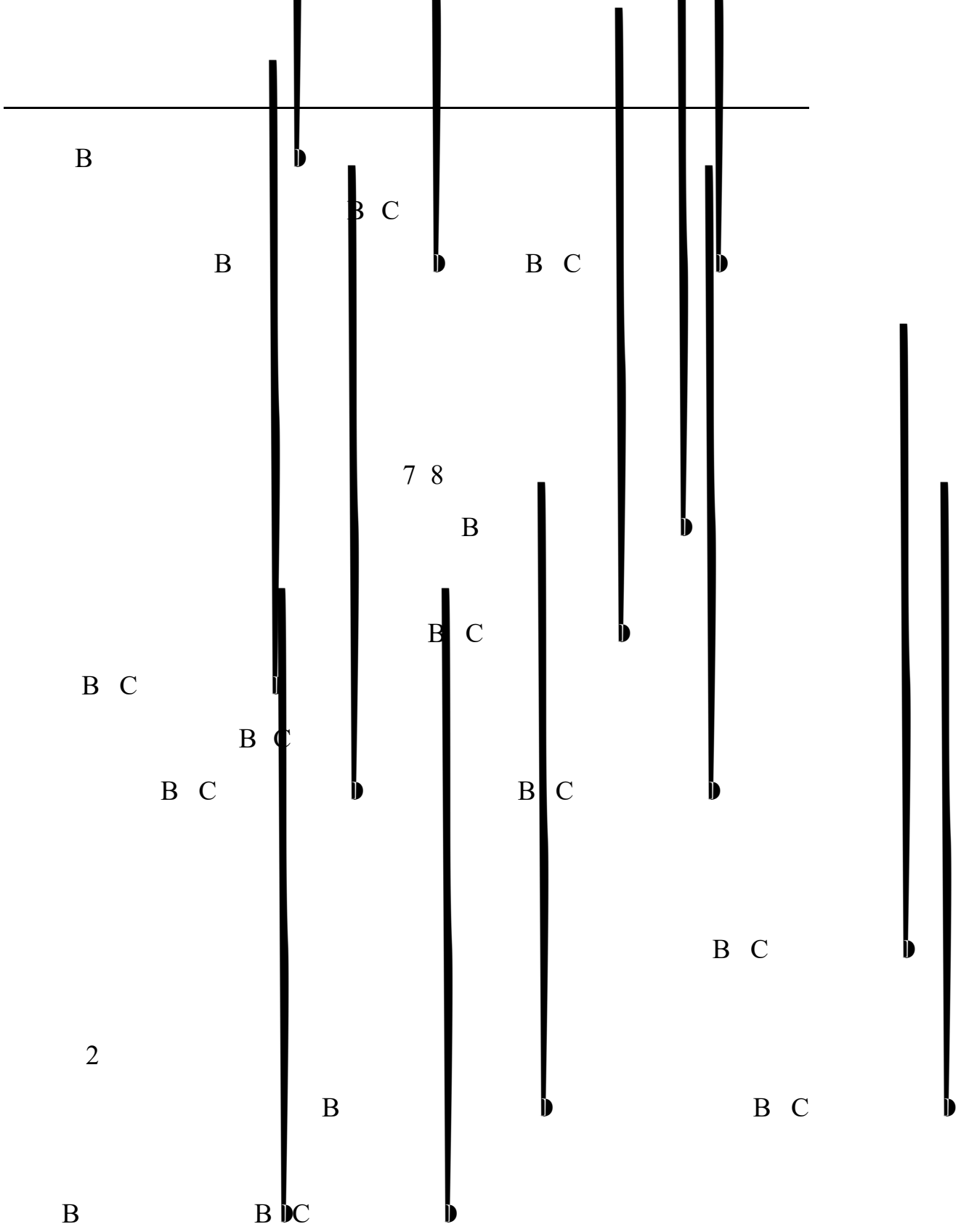

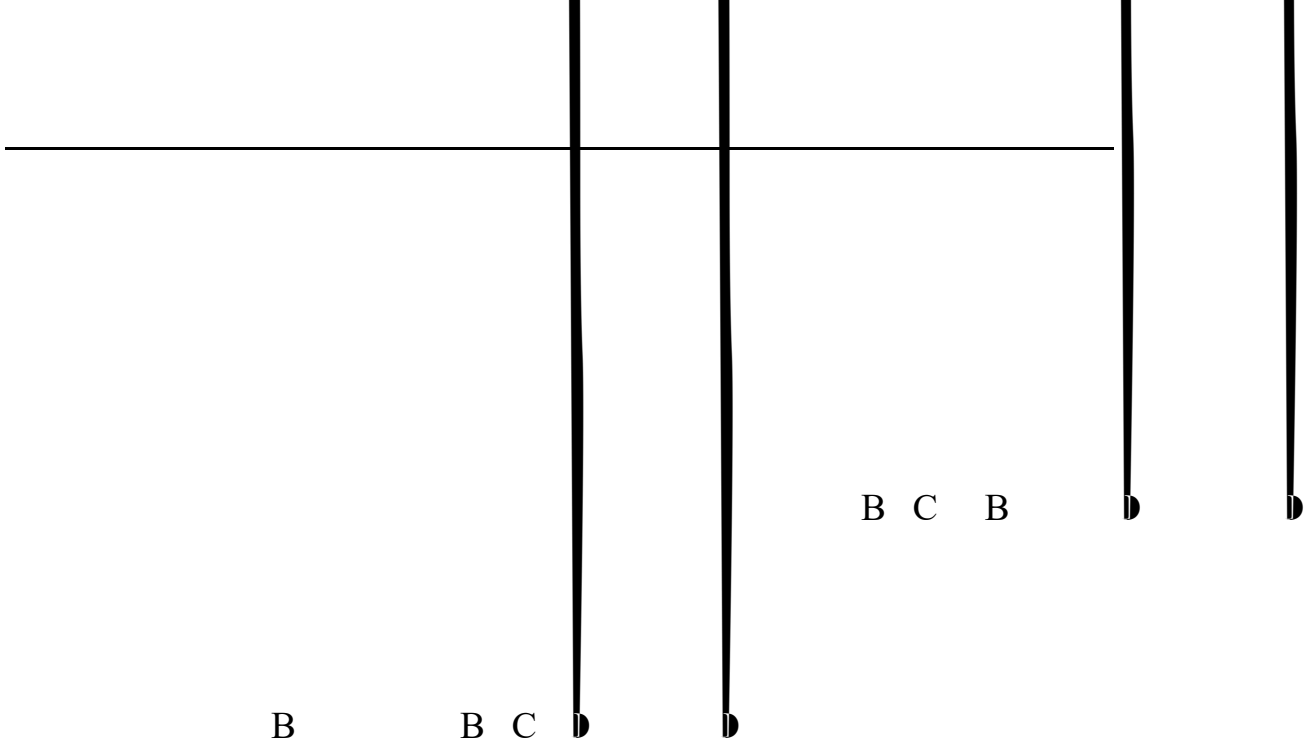

4.1.5

1

4.1-5

4.1-5

1				B C s
			+	

2	2			+	B	C 5
3						
4						
5						
6						

2

3

+

A005

A002

C

+

A003

1

4.1-6

1 3			A001 15
4		+	
2 8 9		+	A005 24
5 6 10		+	A002 20
7	-1		A003 15
7	-2		A004 25.3

3

4.1-7

4.1-7

1		11	900-013-11	
2		08	900-217-08	
3		08	900-219-08	

4		08	900-249-08		
5		49	772-006-49		
6		49	900-041-49		
7			-		
8			-		
9			-		

4.2

3000

B

500

D

B C

D

4.2-1

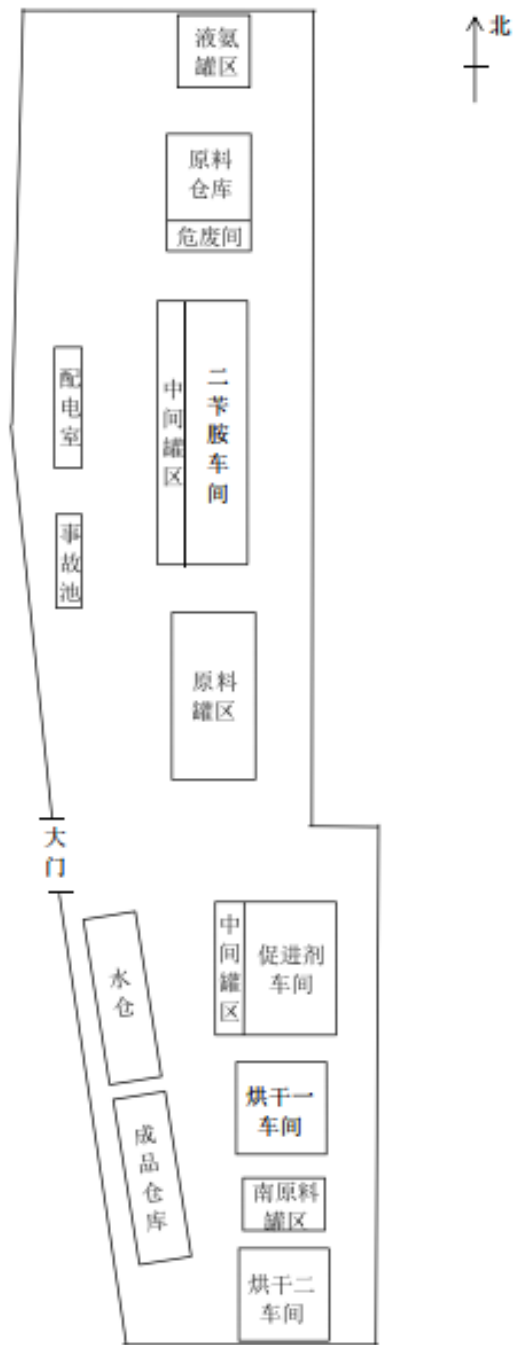

4.2-1

4.3

4.3-1

4.3-1

			/	





				1. 2. 3.
				1. 2. 3.
				1. 2. 3.
	/	/		
	/	/		

	/	/		
	/	/		
	/	/		

5

5.1

5.1-1

5.1-2

5.1-1

	/	/ /
1		
2		
3		
4		
5		
6		
7		
8		
9		
10		
11		
12		
13		

5.1-2



5.2 /

5.2-1

5.2-1

1		
2		

5.2-2

	/	/ /			/
1					
2					
3					
4					
5					
6					
7					
8					
9					
10					

11					
12					
13					

5.2-2

13

3

10

5.2-3



5.2-1

5.3

5.3-1

	/	/	/
1			
2			
3			
4			
5			
6			
7			
8			
9			
10			
11			
12			
13			

6

6.1

/

/ 166-2004

25.1-2019

1

1

/

1

0.2

1

6.2

/

/

/

1

50

25.2

0 0.5

1

20

1

6

4

6.2-1

5.2-1

6.2-1

	1		114 03'46.64" 36 11'46.19"	0.2	1 /	C ₁₀ C ₄₀
	5		114 03'46.97" 36 11'48.14"	0.2	1 /	
	2	+	114 03'45.23" 36 11'44.07"	0.2	1 /	
5.5				1 /3		
	3	+	114 03'46.60" 36 11'40.81"	0.2	1 /	
				2.5	1 /3	
	4	+	114 03'46.83" 36 11'38.33"	0.2	1 /	
4.0				1 /3		
	0	+	114 03'44.76" 36 11'51.50"	0.2	1 /	
				5.5	1 /3	

3

30

6.2-2

6.2-1

6.2-2

1	500		114 03'45.71" 36 12'18.73"	1 /
2	20		114 03'45.94" 36 11'35.84"	1 /
3	480		114 04'08.22" 36 11'39.74"	

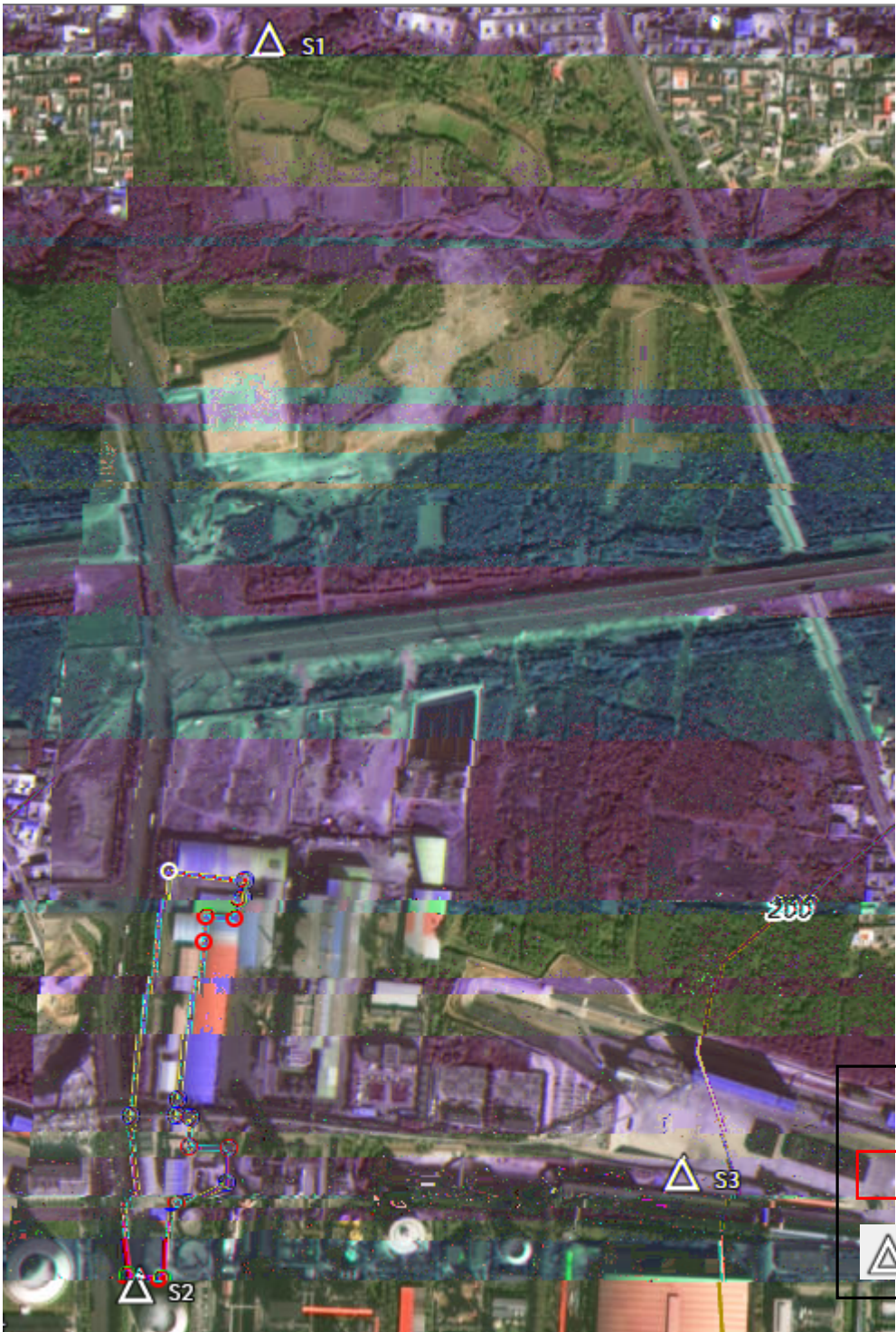

6.2-1

6.3

6.3.1

B36600 1

B/ 14848 1

164

6.3.2

1209-2021

B36600-2018

91410522664663018 001

7

7.1

7.1.1

(25.1-2019)

(25.2-2019)

(1019-2019)

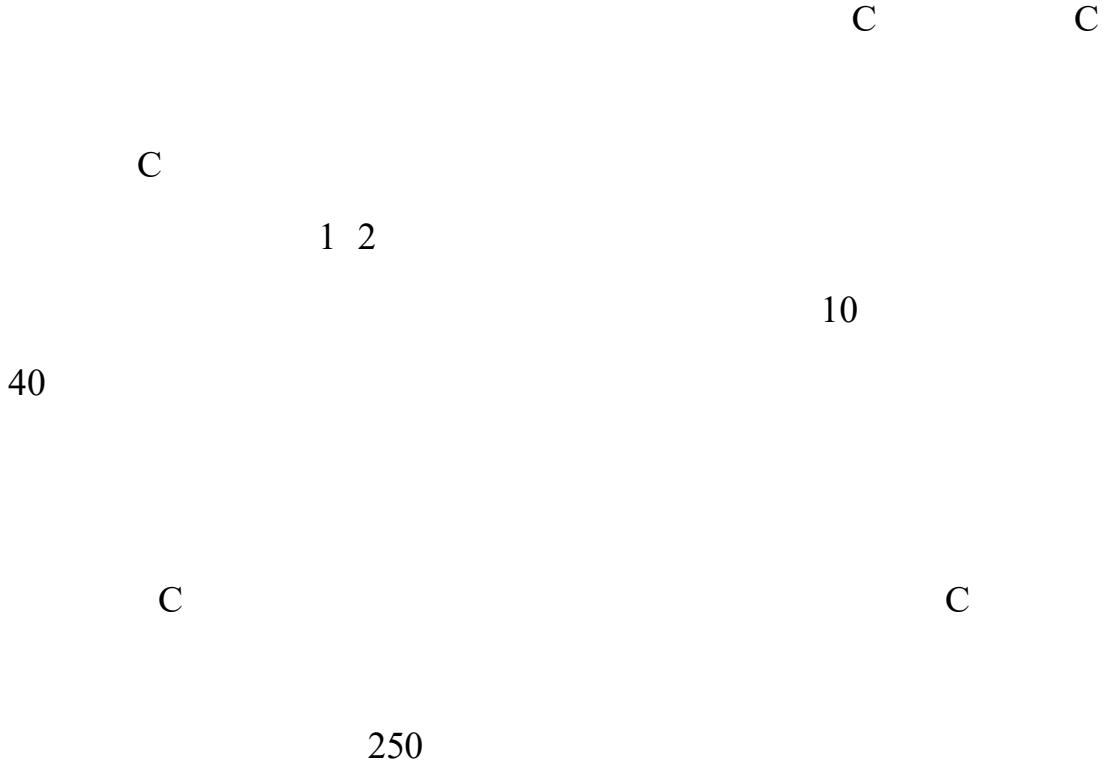

7.1.2

(164-2020)

(25.1-2019)

(25.2-2019)

1

2

C

C

0.25

1 2

0.5

1 2

3

8

10

10

1

)

10%

)

10%

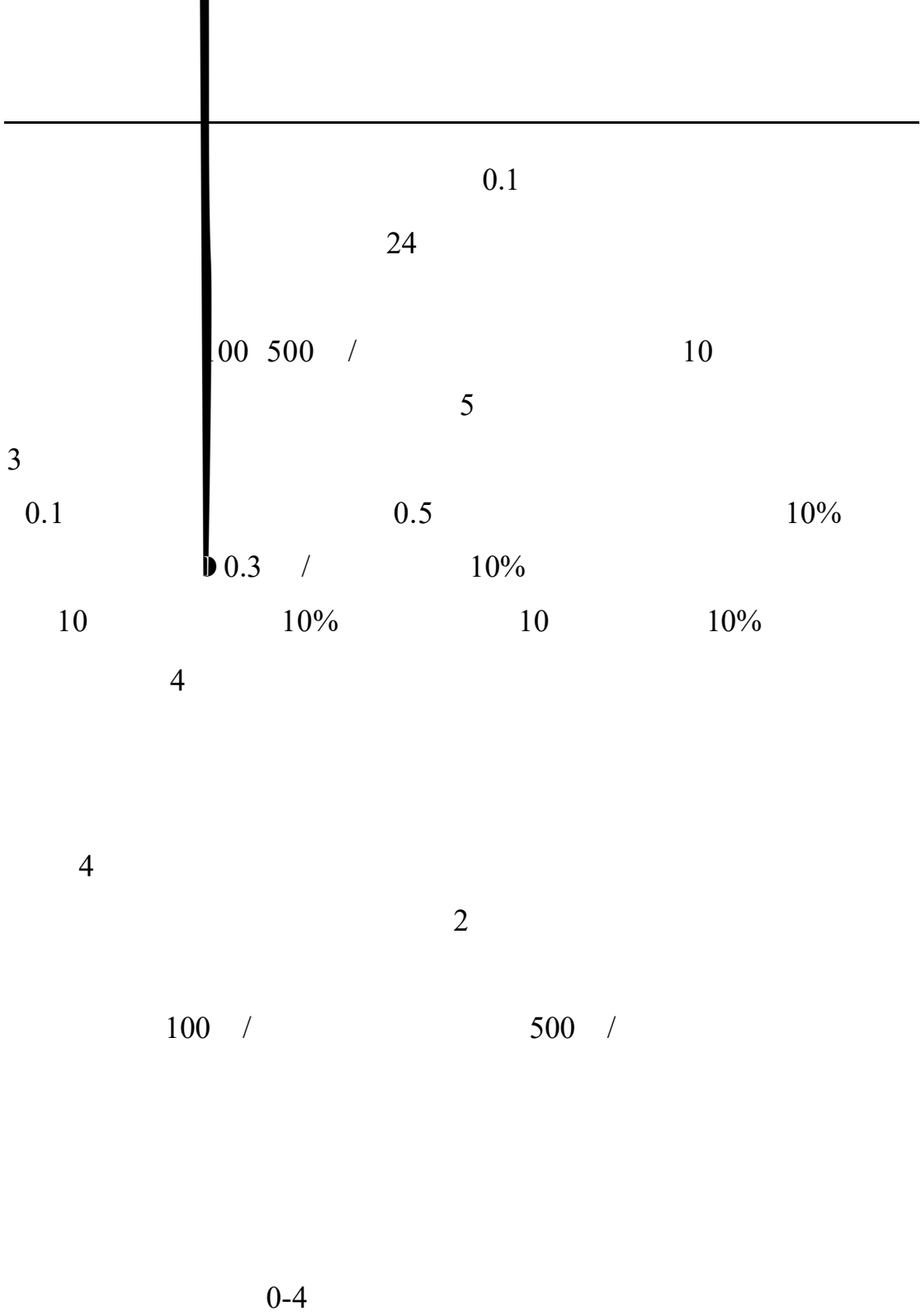

7.1.3

7.3

7.3.1

7.3-1

		962-2018	-2	/
		491-2019	AA7003	1 /
		B/ 17141-1997	AA7003	0.01 /
	/	680-2013	A -230	0.01 /
				0.002 /
	-	634-2012	6	0.10 /
		833-2017	6	0.04 /
		635-2012		20.0 /
		834-2017	A 6890 -5973	0.09 /
2-	-			0.06 /
				0.01 /
		491-2019	AA7003	1 /
				10 /
				1 /
				3 /
	-	1082-2019	AA7003	0.5 /

				3 /
				3 /
				4 /
				5 /
				5 /
				5 /
				5 /
				4 /
1,2,3- ,				4 /
				1.0 /
				1.0 /
1,1-				1.0 /
				1.5 /
-1,2-				1.4 /
1,1-				1.2 /
-1,2-				1.3 /
				1.1 /
1,1,1-				1.3 /
				1.3 /
				1.9 /
1,2-				1.3 /
				1.2 /
1,2-				1.1 /
				1.3 /
1,1,2-				1.2 /
				1.4 /
				1.2 /
1,1,1,2-				1.2 /
				1.2 /
				1.2 /
				1.1 /
1,1,2,2-				1.2 /
1,2,3-				1.2 /
1,4-				1.5 /
1,2-				1.5 /
				1.0 /
C ₁₀ -C ₄₀	C ₁₀ -C ₄₀	1021-2019	-3420A	6 /

784-2016

-10A / -1
0A
C2101390810606

605-2011

A
6890 -5973

-

7.3.2

7.3-2

7.3-2

1147-2020	B-4	/
1226-2021	6	0.003 /

7

8.1-1

8.2

1209-2021

8.3

8.3.1

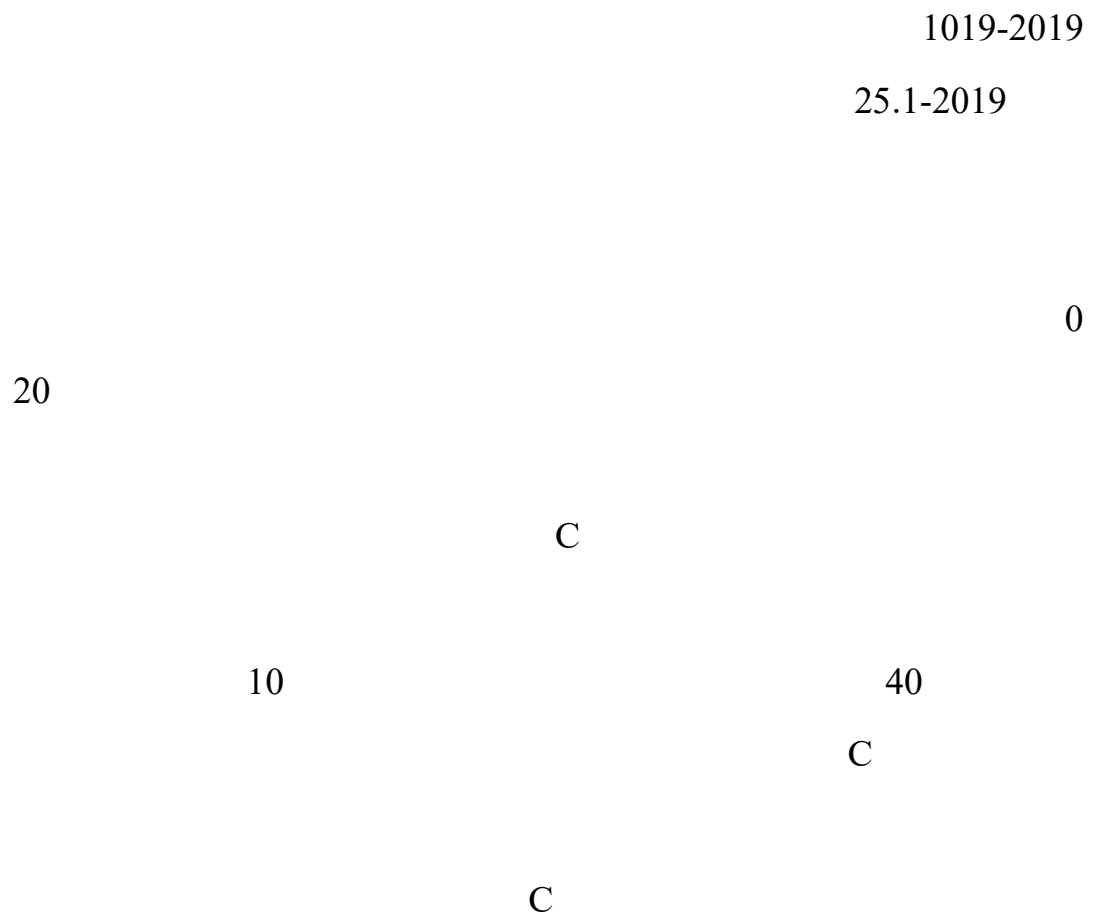



C

C

2-3

8.3.3

/ 166-2004

164-2020

4

7

40

8.3.4

8.3.4.1

10

10

10

8.3.4.2

8.3.4.3

1.

2.

C A

1

2

3

4

5

6

2

9

9.1

1

9.1-1

9.1-1

	B36600-2018

	B/ 14848-2017
--	---------------

2

3

2

1.

;

2.

3.

9.2

10

10.1



10.2